

P
R
E
~
Q
U
A
L
I
F
I
C
A
T
I
O
N

*And
Company Profile*

**PO Box 84918, Al Qusais
Industrial Area No. 5
Amman St., Dubai
United Arab Emirates
Tel: 00971 4 2677252
Fax: 00971 4 2677253
Email: info@belhasajoinery.com
www.belhasajoinery.com**



Table of Contents	Pages
Company Profile.....	3
Organization’s Vision.....	4
Quality Policy.....	4
Safety Policy.....	4-5
Plants and Machineries.....	5
Products and Services	6-8
Corporate and Organization Structure	9-11
QMS Flowchart.....	12
Licenses/ Registrations and Certifications.....	13-17
List of Some Completed Projects.....	18-22
Contact Us	23
Location Map.....	24

Company Profile

For more than twenty years of unfaltering commitment to Quality and Craftsmanship, Belhasa Joinery and Decoration enjoys its reputation in United Arab Emirates; as one of the leading Joinery and Decoration companies when it comes to meticulous attention to details and innovative designs; together with a flexible personalized approach which helped ensure that Belhasa Joinery always meet the most discerning clients' needs.

Established in 1988 in partnership with Mr. Ahmed Saif Belhasa; a prominent Dubai based businessman and chairman of Contractors' Association and UAE National Advisory council, Belhasa Joinery is one of the 31 prestigious companies under the Belhasa Group International.

We supply and install all types of timber doors; that is, solid decorative panel door, exotic veneered doors, solid and semi-solid flush doors, fire rated doors (30minutes, 60minutes, 90minutes and `120 minutes fire rating), door frames, carving works, decorative wooden screens, pergolas, handrails and balustrades, kitchen cabinets, wardrobes, furniture with polyurethane and polyester polish, paint and laminate finishes. We also do ornamental wooden gypsum decorations and gypsum partition works. In addition, we also carry out complete turnkey and fit out jobs as well as interior design consultancy.

Our doors are approved by **Dubai Civil Defence** with 3rd party certification from BM Trada-UK (**Q-Mark Limited International Scheme for Fire Doors- BS 476 Part 22**). We also have **ISO-9001:2008** certification for Quality Management System.

We have an efficient administrative body consisting of Managing Director, General Manager, Projects Manager, Site Engineers, Chief Accountant, Assistant Accountants, Estimators, Sales Executives Draftsmen, Factory Production Managers, Designers, Purchaser; Management Representative for Quality, Store Keepers and Secretary.

Aside from these, we have Foremen, Skilled Carpenters, Machine Operators, Semi Skilled Carpenters, Polishers and Painters, Electrician, Gypsum Workers, Masons, Unskilled (labour) and Drivers

We are one of the most qualified concerns among the timber joiners and our factory is dedicated to manufacture of high quality joinery products. Our factory is equipped with up to date manufacturing techniques and with strict quality control procedures to meet the needs of today's demanding world.



Vision

- ◆ To produce competitive products complying with International standards
- ◆ To achieve and maintain a level of quality which enhances the organization's reputation with customers and to maximize customer's satisfaction.
- ◆ To ensure compliance with relevant statutory and safety requirements
- ◆ To continually improve our level of competency while offering a competitive and pleasant working environment for our employees.

Quality Policy

"Quality is our main concern."

BJD's quality policy as stated below is distributed to all departments.

- a. To provide excellent quality of products and services to customers. Maintain courtesy, timely response and provide accurate information when dealing with them. **"Doing it right on the first time"**- to minimize complaints, non conformity and cut cost.
- b. Committed to continuous quality improvement by reviewing the effectiveness of the processes, providing training to workers and staff if found necessary, conducting surveys to improve customer feedback, conducting management review to assess the effectiveness of the system.
- c. To adhere to all statutory requirements.

Safety Policy

"For our people and the community"

The hazardous nature of our industry requires the highest standards of safety and health.

Safety and health is central to everything we do at BJD. No activity is permitted to come before the safety and health of employees, contractors or the community. Work must cease if safety cannot be assured.

We commit to the prevention of injury and harm and strive to continuously improve our safety and health performance.

Objectives

To implement this Policy we :

- identify, assess and manage risks that the workforce, customers and the public face due to our activity;
- meet, and where appropriate, exceed legal and industry safety and health standards;
- require the same standards of compliance from all contractors, partners and suppliers;
- develop and support BJD's employees, and provide resources to meet our Safety, Health and Environmental program Vision;
- communicate with and engage all interested people on safety, health and environmental matters in an open, transparent and timely manner; and
- Systematically address deficiencies and deliver opportunities for improvement, through the application of our Safety, Health and Environmental Management System.

Application

Working with the assistance of a Safety, Health and Environmental program representative, the top management will ensure that all operations in their businesses have a SHE management system in place that is designed to achieve BJD's SHE operational goals. These goals are:

- Provide for a safe working environment for all our employees, independent contractors, vendors, and customers;
- Be good neighbors in our communities by preventing unreasonable risks to public health and the environment;
- Eliminate unreasonable SHE risks from our products, processes and activities;
- Minimize waste and emissions by using source reduction, recycling and reuse where appropriate
- Seek to continuously improve our SHE performance.

Plant and Machineries

Our Workshop is located in Al Qusais Industrial Area No. 5, in a 70,000 sq.ft. plot, BJD is fully equipped with all necessary machineries for joinery works such as

- | | |
|-------------------------------|---|
| ★ Router Machine, | ★ Hydraulic Hot Press |
| ★ Calibrating Machine | ★ Screw Type Compressors |
| ★ Belt Sanding Machine | ★ Chain Mortising Machine, |
| ★ Heavy Duty Band Saw Machine | ★ Bench Grinder for Tools |
| ★ Radial Saw Machine | ★ Mitre Saw Cutter Machine Scoring Unit |
| ★ Planner Machine | ★ Spray Booths |
| ★ Thicknesser Machine | ★ CNC Automatic Spray Machines |
| ★ Cross Cutter Machine | ★ Edge Banding Machine |
| ★ Moulder Machine | ★ F9 Machine |
| ★ Lathe Machine | ★ CNC Automatic Lock & Hinges Machine |
| ★ Seven-Operational Machine | ★ 5 Head Spindle Moulder Machine. |

Products and Services

-=Interior Design and Consultancy, Interior Fitout Works, Complete Turnkey Jobs=-



**Belhasa International
Manager's Room**

Dubai- U.A.E.

**Proposed Mobile Shop in Al
Quoz Mall**

Dubai- U.A.E.



**Abu Dhabi International
Airport- Decorative Ceiling**

Abu Dhabi- U.A.E.

Products and Services

-=Interior Design and Consultancy, Interior Fitout Works, Complete Turnkey Jobs=-



Proposed Optic Shop

Dubai- U.A.E.

**Khalfan Al Shaer Cont.
Reception**

Dubai- U.A.E.



**Park Hyatt Beach Hotel and
Resort@ Saadiyat Island
-Decorative Tubular Ceiling
Abu Dhabi- U.A.E.**



Products and Services

-=Wooden Flush Doors, Decorative Panel Doors, Fire Rated Doors =-



**Decorative Panel Door with
Above-fixed glass panel**



**Decorative Panel Door with
Above-fixed Mashrabia
design**



**Flush Door with glaze and
decorative moulding design**



**Decorative Panel Door with
Groove and Carving Design**



**Decorative Panel Door with
Groove and Carving Design**



**Fire Rated Door with Veneer
Design**

Belhasa Joinery & Decoration Co. LLC - ORGANIZATION CHART

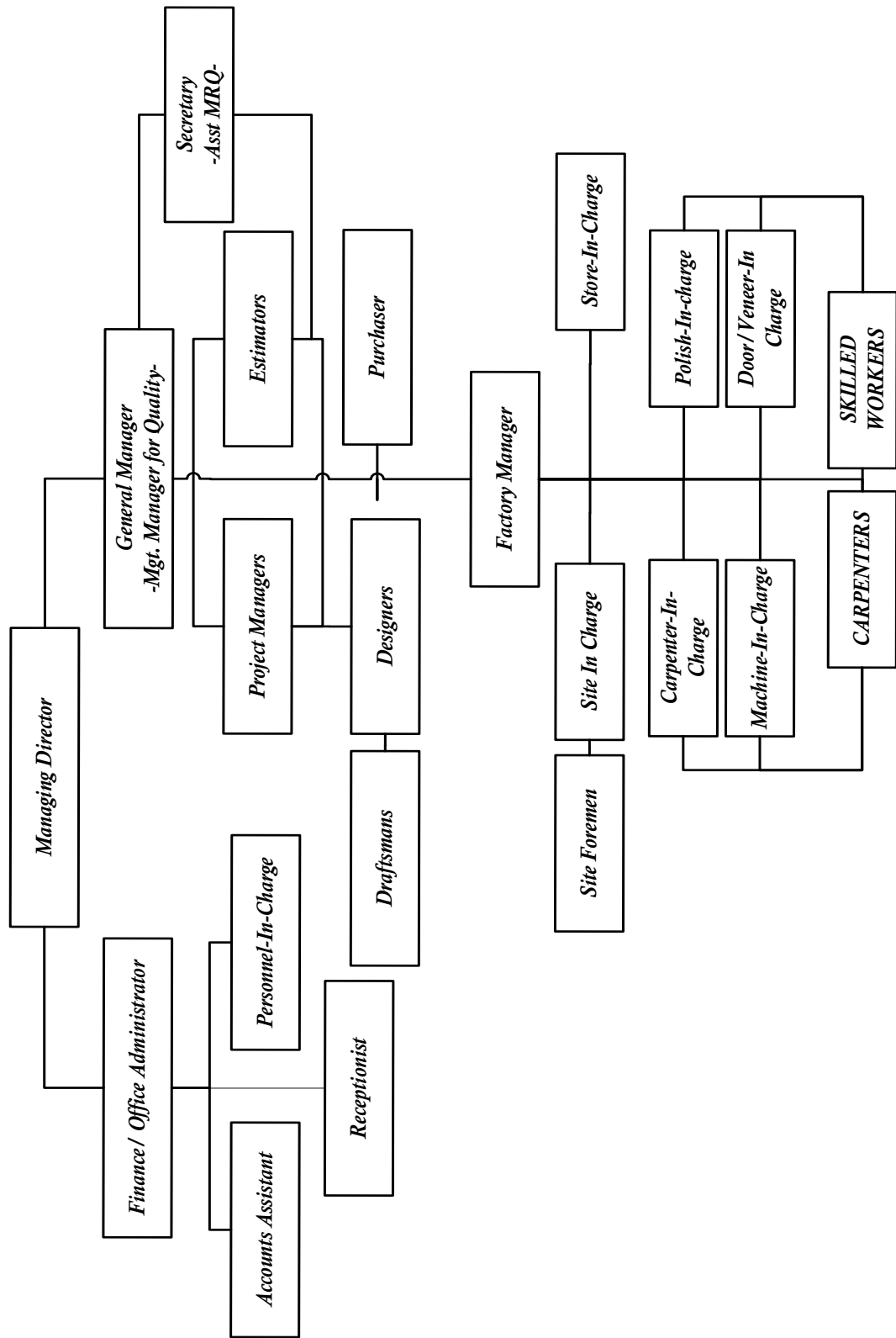

Corporate Structure

BELHASA GROUP OF COMPANIES

<u>NAME OF COMPANY</u>	<u>ACTIVITIES</u>
Belhasa International Co. LLC P.O. Box: 1286, Dubai Tel: 04-2662319	Chairman's Office, Vic-Chairman & Group Finance, Group Legal Affairs Group Corporate Development Office Group Personnel Department
<u>Automotive, Industrial & Educational</u>	
1. Belhasa Trading & Development Co. LLC P.O. Box 1286, Dubai Tel: 04-2854700	Automobile Division, Dealer in Buses and Four Wheel Drives, Air-Condition Fittings in Buses & Maintenance
2. Belhasa Motors Co. LLC P.O. Box 20948, Dubai Tel: 04-2854700	Automobile Division
3. Emirates Driving Institute P.O. Box 20948 Dubai Tel: 04-2631100	Institute for Teaching & Training Driving
4. Fujairah National Driving Institute P.O. Box 3833 Fujairah Tel: 04-2222333	Institute for Teaching & Training Driving
5. Belhasa Joinery & Decoration Co. LLC P.O. Box 84918, Dubai Tel: 04-2677252	Specialized in Interior Decoration, Manufacturing Flush & Panel Doors Fire Rated Doors, Pergolas, Canopy & Bridges.
6. United Decoration Co. LLC P.O. Box 1286, Dubai Tel: 04-2858309	Kitchen Cabinets and Wardrobes
7. Belhasa Building Materials Trdg. Co. LLC P.O. Box 1286, Dubai Tel: 04-3337637	Trading in Timber, Ply wood & MDF
8. Belhasa Eng. & Cont. Co. LLC P.O. Box 5450, Dubai Tel: 04-2663925	Building and Civil Engineering Contractors
9. Al Tatweer Construction Co. LLC P.O. Box 5450, Dubai Tel: 04-2972591	Building & Civil Engineering Contractors
10. Belhasa Projects LLC P.O. Box 5102, Dubai Tel: 04-2668440	Buildings, Installation & Maintenance Of Swimming Pools, Water Treatment & Landscaping, Fitness Equipment, Pool Accessory & Chemical Suppliers

Construction, Technology & Petroleum

<u>NAME OF COMPANY</u>	<u>ACTIVITIES</u>
11. Belhasa Action Crete Int'l LLC P.O. Box 5102, Dubai Tel: 04-3331145	Buildings, Installation & Maintenance Of Swimming Pools, Water Treatment & Landscaping, Fitness Equipment
12. Belhasa Six Construction Co. LLC P.O. Box 13055 Dubai Tel: 04-3472777	Building Contractors & Civil Engineers
13. Syangyong Engineering & Construction. Ltd P.O. Box 33189, Dubai Tel: 04-3591931	Building Contractors & Civil Engineers
14. Belhasa Technology LLC P.O. Box 1286, Dubai Tel: 04-2699895	Hi Tech Equipollents Suppliers
15. Technology Metering.Com P.O. Box 1286 Dubai Tel: 04-2699895	Automatic Meter Reading
16. Global Scan Technologies P.O. Box 1286, Dubai Tel: 04-2699895	Satellite Imaginary Station
17. Belhasa Trading & Dev't. Co. LLC P.O. Box 1286, Dubai Tel: 04-2854700	Oil & Gas Extraction Division

Trading

18. Belhasa Establishment P.O. Box 1286, Dubai	Trading Division
19. Union Trading Co. LLC P.O. Box 1286, Dubai Tel: 04-2690343	Supply of Chemicals, Petrochemical and Assorted Medical, Undertake Turnkey Projects for Installation of Gas Turbines
20. Silver Sear Shipping Co. LLC P.O. Box 29242 Dubai Tel: 04-2650900	Shipping & Cargo Clearance
21. Al Rowa General Trading Co. LLC & Al Safire Ltd. P.O. Box 1286, Dubai Tel: 04-2661119	General Trading
22. Ebtikar Investment P.O. Box 1286, Dubai Tel: 04-2661119	General Trading

Investment, Real Estate & Travel

23. Belhasa International Co. LLC P.O. Box 1286 Dubai	Real Estate & Investment Division
24. Belhasa Tourism Travel & Cargo LLC P.O. Box: 1286, Dubai Tel: 04-2957474	Travel & Tourism Related Services

QUALITY SYSTEM PROCESSES FLOWCHART

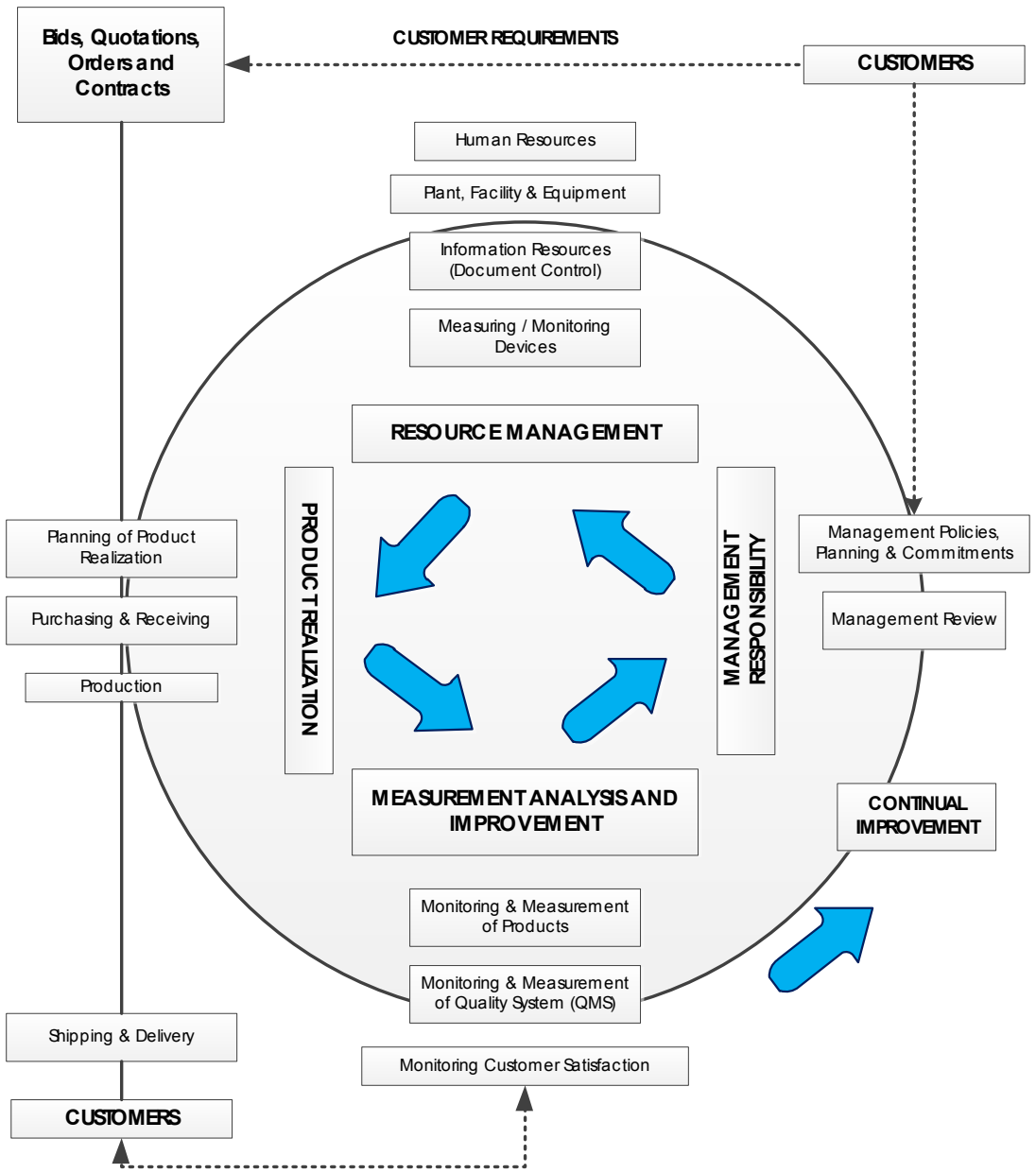

Doc. No.	Rev No.	Rev. Date	Process Flowchart for
BJD-FC-00	01	01 May 2010	QUALITY SYSTEM PROCESSES
Prepared by : FHS	Checked by : SRK (MRQ)	Approved by : MAJ (GM)	



رخصة تجارية
Commercial License

تفاصيل الرخصة / License Details

License No.	229668	رقم الرخصة
Company Name	BEL HASA JOINERY & DECORATION CO (L.L.C)	اسم الشركة شركة بالحصا للتجارة والديكور (ذ.م.م)
Trade Name	BEL HASA JOINERY & DECORATION CO (L.L.C)	الإسم التجاري شركة بالحصا للتجارة والديكور (ذ.م.م)
Legal Type	Limited Liability Company(LLC)	النوع القانوني ذات مسئولية محدودة
Expiry Date	23/10/2016	تاريخ الإصدار 24/10/1988
D&B D-U-N-S® No.	561568127	رقم الرخصة الأم 229668
Register No.	44341	عضوية الغرفة 25853
		تاريخ الانتهاء 561568127
		الرقم العالمي DCCI No.
		رقم السجل التجاري 25853

أطراف الرخصة / License Members

Share / الحصص	Role / الصفة	Nationality / الجنسية	No. / رقم الشخص	Name / الإسم
	Manager / مدير	India / الهند	127674	محمد اياز جيندران

نشاطات الرخصة التجارية / License Activities

Carpentry & Flooring Contracting	اعمال التجارة وتركيب الارضيات
Interior Decoration	اعمال تنفيذ التصميم الداخلي

العنوان / Address

Telephone	971-4-2677252	تيلفون	P.O. Box	84918	صندوق البريد
Fax	971-4-2677253	فاكس	Parcel ID	0	رقم القطعة
Mobile No		الهاتف المحمول			محل ملك عقارات حكومة دبي - القصيم الصناعية

ملاحظات / Remarks

Print Date 27/10/2015 9:23 تاريخ الطباعة Receipt No. 12133427 رقم الإيصال

Activity Owners	الجهات التي لها صلاحية متابعة أنشطة
-----------------	-------------------------------------

(وثيقة إلكترونية معتمدة وصادرة بدون توقيع من دائرة التنمية الاقتصادية. لمراجعة صحة البيانات الواردة في الرخصة يرجى زيارة الموقع <http://www.dubaided.gov.ae>)

(Approved electronic document issued without signature by the Department of Economic Development. To verify the license kindly visit <http://www.dubaided.gov.ae>)

<http://www.dubaided.gov.ae>



BMTRADA

CERTIFICATE OF REGISTRATION

This is to certify that

Belhasa Joinery & Decoration Co. L.L.C.
P.O. Box 84918
Plot No. 248
Industrial Area No.5
Al Qusais
Dubai
United Arab Emirates

has been audited and found to meet the requirements of standard
ISO 9001:2008 Quality Management System

Scope of certification
Manufacture of Wooden Doors, Timber Joinery and Interior Fitout

Certificate number: 4206

Issue number: 2015-01

Certificate start date: 20 June 2015

Certificate expiry date: 19 June 2018

Date of initial certification: 20 June 2006

Signed on behalf of Tom Johnston
Chief Operating Officer
Central Certification Services

BM TRADA Certification Ltd, Chiltern House, Stocking Lane, High Wycombe, Buckinghamshire, HP14 4RD, UK is part of the Exova Group, registered address: 6 Coronet Way, Centenary Park, Eccles, M50 1RE

This certificate remains the property of BM TRADA Certification Ltd. This certificate and all copies or reproductions of the certificate shall be returned to BM TRADA Certification Ltd or destroyed if requested. Further clarification regarding the scope of this certificate and verification of the certificate is available through BM TRADA at the above address or at www.bmtrada.com

The use of the UKAS accreditation mark indicates accreditation in respect of those activities covered by the accreditation certification 012

Multisite clients - The scope of certification shown above includes the participating sites shown in appendix A



012

BM TRADA

CERTIFICATE OF REGISTRATION

This is to certify that

Belhasa Joinery & Decoration Co. L.L.C.

P.O. Box 84918, Plot No. 248
Industrial Area No. 5
Al Qusais
Dubai
United Arab Emirates

Meets the requirements of the BM TRADA **Q-Mark International Fire Door Manufacture** scheme to **BS 476 Part 22**

Certificate number:

088

Date of initial BM TRADA Certification:

27 January 2011

Date of last issue:

7 April 2014

Certificate expiry date:

26 January 2017

Kevin Towler
Director

This certification is awarded to the company named above and is not transferrable

BM TRADA Certification Ltd, Chiltern House, Stocking Lane, High Wycombe, Buckinghamshire, HP14 4ND, UK

This certificate remains the property of BM TRADA Certification Ltd. This certificate and all copies or reproductions of the certificate shall be returned to BM TRADA Certification Ltd or destroyed if requested. Further clarification regarding the scope of this certificate and verification of the certificate is available through BM TRADA at the above address or at www.bmtrada.com

The use of the UKAS accreditation mark indicates accreditation in respect of those activities covered by the accreditation certification 012

Page 1 of 2

Registration Schedule

Establishment

Belhasa Joinery & Decoration Co. L.L.C.

Address

P.O. Box 84918, Plot No. 248
Industrial Area No. 5
Al Qusais
Dubai
United Arab Emirates

Scope

Assessment/ Test Report

Chilt/A01204
Chilt/A01205
Chilt/A05151
Chilt/A07239
Chilt/A08088
Chilt/A02066
Chilt/A02067

Doorset Description

Belhasa Joinery – HO – 30
Belhasa Joinery – HO – 60
Belhasa Joinery – HE – 90
Belhasa Joinery – K – 30
Belhasa Joinery – K – 60
Belhasa Joinery – S – 44
Belhasa Joinery – S – 54

Rating

30min
60min
90min
30min
60min
30min
60min

Test Type

BS 476 Part 22
BS 476 Part 22
BS 476 Part 22
BS 476 Part 22
BS 476 Part 22
BS 476 Part 22
BS 476 Part 22

This certification is awarded to the company named above and is not transferrable

Page 2 of 2

SCOPE OF CERTIFICATION
International Fire Door Scheme

Manufacturer of Fire Doors in accordance with the BM TRADA Q-Mark Scheme requirements

Test Standard: BS476 Part 22

Scheme Annex: A

Scheme Region: 2 (Middle East)

Belhassa Joinery & Decoration Co. LLC

Completed: D. Kitchin

Checked: E. Watkin

P.O.Box: 84918
Plot No. 248,
Industrial Area No.5
Al Qusais, Dubai
United Arab Emirates



BM TRADA

**This scope of certification supports
Certificate Number 096/088**

The validity of this scope document should be checked
against the current schedule of the Company's
certification listed on the BM TRADA website
www.bmtrada.com.

Issue: 3 Date: 7th April 2014

Details: Scope amended to reflect revision updates to Global Assessments,
Chilt/A02066 and Chilt/A08088 following recent audit.

Assessment/ Test Report	Rev	Owner of Assessment/ Report	Doorset Description	Rating	Test Type	Initial Type Test Lab (UKAS Ref)	Valid Until	Audit Test Date
Chilt/A01204	D	Halspan Limited	Belhassa Joinery – HO - 30	30 min	BS476 Part 22	Chiltern Fire (1762)	18 August 2015	N/A
Chilt/A01205	D	Halspan Limited	Belhassa Joinery – HO – 60	60 min	BS476 Part 22	Chiltern Fire (1762) Warrington (0249)	18 January 2018	N/A
Chilt/A05151	D	Halspan Limited	Belhassa Joinery – HE - 90	90 min	BS476 Part 22	Chiltern Fire (1762)	7 February 2018	N/A
Chilt/A02066	K	Falcon Panel Products	Belhassa Joinery – S - 44	30 min	BS476 Part 22	Chiltern Fire (1762)	02 September 18	N/A
Chilt/A02067	D	Falcon Panel Products	Belhassa Joinery – S - 54	60 min	BS476 Part 22	Chiltern Fire (1762)	12 January 2015	N/A
Chilt/A07239	A	Danube Group	Belhassa Joinery - K - 30	30min	BS476 Part 22	Warringtonfire (0249)	21 January 2018	N/A
Chilt/A08088	A	Danube Group	Belhassa Joinery - K - 60	60min	BS476 Part 22	Warringtonfire (0249)	20 May 2018	N/A

COMPLETED PRESTIGIOUS PROJECTS

INTERIOR WORKS IN UAE

SN	DESIGN CONSULTANT	PROJECT	MAIN CONTRACTOR	AMOUNT (DHS)
1	Belhasa Joinery & Decoration Co. LLC	Emirates Driving Institute - Al Qusais Main Office	Belhasa Joinery & Decoration Co. LLC	2,132,843.00
2	Belhasa Joinery & Decoration Co. LLC	20 Branch Offices	Belhasa Joinery & Decoration Co. LLC	3,860,000.00
3	Al Lazord Interiors	Coffee Shop at Hamarain Center	Belhasa Joinery & Decoration Co LLC	385,000.00
4	Al Lazord Interiors	Coffee Shop at Ramada Continental Hotel-DUBAI	Belhasa Joinery & Decoration Co LLC	570,000.00
5	Arabtec Interiors	Emirates Tower Internet City-Head Office Décor	Belhasa Joinery & Decoration Co LLC	690,000.00
6	Belhasa Joinery & Decoration Co LLC	Complete Decoration of Al Sabeel Restaurant	Belhasa Joinery & Decoration Co LLC	362,000.00
7	Belhasa Joinery & Decoration Co LLC	Al Ain Sports club Al- Ain	Al Ayman Cont Co.	659,515.00
8	Belhasa Joinery & Decoration Co LLC	Furniture for Staff for Emirates Golf Club	Belhasa Joinery & Decoration Co LLC	526,000.00
9	Dhabashi Eng.	New Office and Stores-JEBEL ALI	Belhasa Joinery & Decoration Co LLC	383,000.00
10	Dhabashi Eng.	Showroom Décor- ABU DHABI	Belhasa Joinery & Decoration Co LLC	343,000.00
11	Dr. Tarif	Furniture for Palace of H. H. Sheikh Haaza Bin Zayed Al Nhayan-ABU DHABI	Belhasa Joinery & Decoration Co LLC	780,000.00
12	EHAf	Park Hyatt Beach Resort & Hotel @ Saadiyat Island- Interior works	Al Jaber LEGT Engineering & Cont. (ALEC)	2,000,000.00
13	Interics	Take 5 Restaurant- DUBAI TRADE WORLD CENTER	Belhasa Joinery & Decoration Co LLC	510,000.00
14	Peter Hudson & Buckle	National Bank of Fujairah - SHARJAH Branch	Belhasa Joinery & Decoration Co LLC	1,800,000.00
15	Belhasa Joinery & Decoration Co LLC	Mostafawi Office Interiors- Dubai	Belhasa Joinery & Decoration Co LLC	390,000.00
16	Belhasa Joinery & Decoration Co LLC	Fujairah National Driving Institute	Belhasa Joinery & Decoration Co LLC	1,300,000.00
17	Holford Associates	Anz Grindlys Bank	Belhasa Joinery & Decoration Co LLC	1,100,000.00
18	Belhasa Joinery & Decoration Co LLC	Sudan Consulate, Dubai	Belhasa Joinery & Decoration Co LLC	520,000.00
19	Belhasa Joinery & Decoration Co LLC	Interior Work	Butterfly Optics	402,100.00
20	Belhasa Joinery & Decoration Co LLC	Butterfly Optical, 3 Showrooms	Belhasa Joinery & Decoration Co LLC	1,275,000.00
21	Belhasa Joinery & Decoration Co LLC	Belhasa Head Office Building	Belhasa InternationalCo. LLC	380,028.00
22	Belhasa Joinery & Decoration Co LLC	Emirates Sail Health Club	Belhasa Joinery & Decoration Co LLC	531,331.00
23	Peddlethorp Architects	Oasis Hospital, Al Ain	ALEC	3,800,000.00

JOINERY WORKS IN UAE

SN	CONSULTANT	PROJECT	MAIN CONTRACTOR	AMOUNT (DHS)
1	Abdul Rahim Arch. Cons	Proposed G+1 Mosque, Al Quoz 2	Kalki Construction	472,802.00
2	Al Asri Engg. Cons.	3B+G+5 Podium+24 Floors	Al- Oroba Cont.	1,250,000.00
3	Al Emrah Al Khalijia	B+G+7 Bldg	Al Habbai Contracting	400,000.00
4	Al Gurg Consultants	17 Villas Complex @ Jumeirah for H.H. Sheikha Latifa Bin Hamdan	Bin Sabt Cont Co.	686,623.00
5	Al Hashemi Consl.	G+8 Bldg for Mr. Salim Bakhit	Belhasa Eng. & Contracting Co.	665,000.00
6	Al Hashemi Consl.	B+G+5 Bldg	Al Kharbash Cont	625,000.00
7	Al Hashemi Consl.	G+4 Building	General Cont Com	529,750.00
8	Al Hashemi Consl.	G+3, 3 Nos. Building	Belhasa Eng. & Contracting Co.	4,195,315.00
9	Al Hashemi Consl.	2B+G+12 Resi for Al Qusais 1st	Belhasa Eng & Cont. Co.	4,521,400.00
10	Al Hashemi Consl.	G+3 5 Blocks Muhaisnah 4th	Transemirates Cont.	7,379,190.00
11	Khatib & Alami Cons	Motorcity and Green Community	Union Properties – The Fit Out	1,782,060.00
12	Khatib & Alami Cons	Green Community West DIC	Union Properties – The Fit Out	2,286,600.00
13	Al Majal Eng.	Awqat Mosque Al Zabeel	Al Huda Contracting	230,000.00
14	Al Turath Consultants Ass.	166 Villa @ Hatta	Bin Ladin Cont	1,693,200.00
15	Al Turath Consultants Ass.	G+3 Bldg	Belhasa Eng. & Contracting Co.	2,512,371.00
16	Al Turath Consultants Ass.	232 Gov't Houses in Dubai	Bhatia Gen Cont	3,188,080.00
17	Al Turath Consultants Ass.	G+12 Res. & Comm at Al Qusais	High Star Contracting Co.	963,643.00
18	Arab Experts	Al Safa Tower G+22 Bldg.	Al Habtoor Eng. Ent	1,250,000.00
19	Art Consultants	G=7 Bldg for Ali Al Sharan	Belhasa Eng. & Contracting Co.	530,000.00
20	Archdome	Villa Mezhar	Bhakit Real Est	550,000.00
21	Archon Consultants	67 Villas for Dubai Municipality	Sun Eng. & Cont	900,000.00
22	Archon Consultants	4 Nos. Indoor Sport Hall for Dubai Municipality	Belhasa Eng. & Contracting Co.	650,000.00
23	Ardent Consultants	G+7 Bldg for Ali Al Gargash	Jernas Cont. Co	578,000.00
24	Arenco Consultants	G+M+1 Showroom & Offices for H.H. Sheikh Ahmed Bin Rashid al Maktoum	Al Shafar Transport & Cont Co.	454,340.00
25	Arenco Consultants	G+3 Bldg for Oil Field Supplies	Ayoubco General Contracting Co.	1,500,000.00
26	Arenco Consultants	Muraggabat Police Station	Al Huda Contracting	590,000.00
27	Arif & Bint oak	2B+G+6 @ DHCC	Belhasa Eng & Contracting Co	1,300,000.00
28	Arkiteknik Int'l Consultant	G+4 Bldg For H.E. Ahmed Al Tayer	Belhasa Eng. & Contracting Co.	880,000.00
29	Art Consultant	Mostafawi Building	A.B. Building Cont	750,160.00
30	Badri & Bin Sauda Architechtural	3B+G+M+3 Bldg., Airport Road	Belhasa Engineering	1,457,957.00
31	Bel Yoahah Consl	Research Science School	Al Shafar Cont. Co.	530,000.00
32	Bel Yoahah Consl	B+G+10 (J-341) International City	Al Arif	858,428.00
33	Bel Yoahah Consl	B+G+3+ Roof	Al Arif	724,065.00

Joinery Works in UAE continuation...

34	Chawla Architects	Indian High School	Belhasa Eng & Contracting Co	478,000.00
35	Circle Consultants	G+12 Al Farsee Bldg	Bin Sabt Cont.	580,000.00
36	Civic Design	B+G+10- CBD International City	Bhatia Gen. Cont	955,850.00
37	DAR Consultants	G+3 Abdul Salam Rafia Building	Belhasa Eng & Contracting Co	750,000.00
38	DAR Consultants	G+3 Mr. Al Dhahir Bldg.	Yousuf & Aman	628,000.00
39	DAR Consultants	G+3 Res. Building For Mr. Zal Mohd Zal Ahmed Al Tayer	A.B. Building Cont	516,000.00
40	Development Cons	G+M+7 Bldg. for Ali Bin Suloom	Belhasa Eng & Contracting Co	800,000.00
41	Development Cons	B+G+4 Comm./ Res Bldg for Mr. Mattar Mohd Ahmed Al Tayer	Al Oroba Cont	1,190,000.00
42	DSA Architects Int'l	2B+G+13 Office Bldg., Dubai	Aroma Int'l Building Cont.	855,810.00
43	Dubai Consultants	G+3 Bldg for Mr. Adel Md. Saleh	Al Shafar Cont	830,000.00
44	Dubai Consultants	G+M+7 Bldg. at Al Musalla	Al Habbai Cont	515,000.00
45	Dubai Municipality	30 Nos. Villa Rashidiya	Bhatia Gen. Cont	752,800.00
46	Engineer's Office	Horse Stables for Sk. Mohammed	Bin Ladin Cont	795,000.00
47	Eng. Adnan Saffarini	B+G+7 Building	Belhasa Eng & Contracting Co	1,500,000.00
48	Eng. Adnan Saffarini	30 Storey Bldg at Al Oasis Tower	Bin Zayed Cont	1,900,000.00
49	Eng. Adnan Saffarini	G+12 Bldg. for Mr. Salim Bakhit	Saleh Cont	1,200,000.00
50	Eng. Adnan Saffarini	G+12 Bldg.	Bin Zayed Cont	1,650,000.00
51	Eng. Adnan Saffarini	3 B+G+16 Typical Floor Bldg (Al Attar Tower) Dubai	Al Shafar Cont	619,270.00
52	Eng. Adnan Saffarini	G+33 Storey Bldg. For Mr. Saeed Suhail Saeed	Saleh Cont	1,400,000.00
53	Eng. Adnan Saffarini	G+4 Res/Comm Bldg for Mr. Khalfan Sutan Al Kitbi	Al Hudaiba Cont	725,150.00
54	Emsquare Consultant	B+G+1, Umm Al Sherif Area	Eiffel Blvd. Limited	579,457.25
55	Fraser & Nag	G+M+7 Bldg for Ali Bin Salim	Belhasa Eng. & Contracting Co	662,000.00
56	High Art Proj. Mgr	G+5P+27+2 Villa Al Majaz	Uhud Contracting	1,890,000.00
57	Holford Associate	G+7 Al Abbas Dev	Belhasa Eng. & Contracting Co	1,525,000.00
58	Holford Associate	7 Luxury Villas	Belhasa Eng. & Contracting Co	589,000.00
59	House of Experts	G+3 Comm + Residential	Al Rabat	671,790.00
60	Ital Consult	Dubai Custom Port Authority	Al Habtoor Eng.	2,900,000.00
61	Khatib & Alami	Al Garhoud Apartment Bldg.	Belhasa Eng. & Contracting Co	2,600,000.00
62	Maktab Al Asri	G+6 Bldg.	Bhatia General Cont	638,000.00
63	Moiz & Higazi	G+7 Bldg.	Al Oroba Contr	500,000.00
64	Meecon Consultants	50 Villas for Dubai Municipality	Bhatia General Cont	1,000,000.00

Joinery Works in UAE continuation...

65	Union Properties	The Fit Outs	Union Properties	602,960.00
66	Nedeco	Jumeirah Coastal For Dubai Municipality	Al Habtoor Eng.	2,400,000.00
67	Chawla Consultants	2B+G+13 Residential Bldg @ Nad Al Shiba	Naresco Contracting LLC	1,045,160.00
68	NEB	2B+G+M+21 Floors Comm Res	Transemirates Cont.	1,800,000.00
69	Chawla Consultants	2B+G+14 Residential Bldg @ Nad Al Shiba	Naresco Contracting LLC	1,056,905.00
70	Rashid Al Owais	G+9 Al Owais Bldg	Belhasa Eng. & Contracting	878,000.00
71	Robert Mathews Johnson Marshal RMJM	Capital Towers	Al Ghandi C.C.C.	1,100,000.00
72	Shaikh Mubarak	12 Luxury Villas	Ginco Contracting	526,000.00
73	Test Consultant	Sports Club for Handicapped for Dubai Municipality	Lootah Bldg. Cont	550,000.00
74	W.S. Atkins	Dubai New Admin Bldg	Belhasa Eng. & Contracting Co	625,000.00
75	Zabeel Eng. Cons	24 Gov't Houses	Bhatia General Cont	720,000.00
76	ARC International	New Central Laboratory	Bhatia General Cont.	970,000.00
77	High Art Proj Mgt	G+5P+27+2 Villa @ Majaz	Uhud Contracting	2,000,000.00
78	Badri & Bin Sauda	3B+G+M+3 Bldg at Airport Road-Al Ghobash	Belhasa Engineering	1,500,000.00
79	Al Asri Engg. Consultant	B+G+7 Building on Plot No. 317-024 @ Mankhool	Naresco Contracting LLC	1,975,000.00
80	Ajyad Consultants	G+26 Al Mawarid Bldg. (2 Towers)	Al Mawarid Cont Co	2,250,000.00
81	Al Ajmi Engineering	Al Sarh Tower Sharjah	Al Mawarid General Cont.	5,646,634.00
82	Al Ajmi Engineering	Muzon-2 Sharjah	Al Mawarid General Cont.	964,810.00
83	Al Turath Consultants	G+10 Storey Bldg for Mr. Ahmed at Sharjah	Bin Sabt Cont Co.	647,000.00
84	Al Turath Consultants	2B+G+M+19 Bldg. for Welfare Assoc.	Skyline Contracting	2,802,645.00
85	Gambert Consultants	American University of Sharjah	Bin Ladin Cont	1,800,000.00
86	Horizon Cons.	G+M+4P+HC+30R	Al Mawarid Cont Co	3,000,000.00
87	Khatib & Alami	G+9 Al Kaloty	Sun Eng. & Cont	625,000.00
88	Peter Hudson & Buckle	Dr. SK Sultan Al Qasim's Palace	Darwish Engineering	876,500.00
89	W.S. Atkins	G+15 Bldg for Essa Saleh Gurg	Sun Eng. & Cont	750,000.00
90	Trillium Engg Consultants	High Rise(2B+G+3P+15Typ, Al Mahatta	Transemirates Cont.	300,000.00
91	Turath Consultants	2B+G+M+19 Bldg for Welfare Association	Skyline Contracting	3,000,000.00
92	P.W.D	Juvenile Delinquents Center @ Fujairah for P.W.D	Al Jassim Contracting Co.	1,100,000.00
93	A.C.G. Consultant	2 Luxury Villas at Al Ain	Mr. Mohammed Ali Al Koubaisy	532,000.00
94	Arco	16 Villas	Al Qubaisat Gen Cont	856,000.00
95	Interior Design Bureau	2 Luxury Villas for Mr. Mohamed Al Qubaisi	Interior Design Bureau	489,000.00

Joinery Works in UAE continuation...

96	Abu Dhabi Armed Forces	Electronic Warfare Regiment	Al Habtoor Eng.	1,250,000.00
97	Abu Dhabi Armed Forces	Tank Regiment Suwaihan	Al Habtoor Eng.	1,150,000.00
98	Al Burj Consultants	6 Luxury Villas For Al- Rumaithy Family	Sultan Al Rumathy Contracting	1,350,000.00
99	Al Turath	G+M+5 Bldg for Mr. Abdullah Al Rostamani	Al Neefa Cont.	1,200,000.00

JOINERY WORKS IN GCC

SN	CONSULTANT	PROJECT	MAIN CONTRACTOR	AMOUNT (DHS)
1	Belhasa Joinery & Decoration Co LLC	2 villas for H.E. Mr. Saif Ahmed Salim Al Rawahi- MUSCAT, OMAN	Shatti Al- Khaleej Contracting Co.	675,000.00
2	Dara Eng. Consultanats	Al Jazeera Academy, DOHA QATAR	Belhasa Joinery & Decoration	1,375,000.00
3	Mr. Khalid al Assaf	G+1 Private Villa Riyadh, SAUDI ARABIA	Belhasa Joinery & Decoration	794,090.00
4	Busharana Global	G+1 Villa at Sudan	Busharana Global	443,000.00
5	Busharana Global	Sudan, Khartoum	Busharana Global	540,000.00
6	Eng. Siddiq A. Gadir	Sudan, Khartoum	Mr. Murtada	602,840.00

CONTACT US

Company : **BELHASA JOINERY & DECORATION CO. LLC**

Address : **Industrial Area 5, Al Qusais, P.O. Box 84918
Dubai, United Arab Emirates**

Telephone : **04-267 7252**

Fax : **04-267 7253**

E-mail Addresses : **info@belhasajoinery.com**

Website : **www.belhasajoinery.com**

Contact Persons

General Manager	Mr. Mohamed Asif	0506543792	asif@belhasajoinery.com
Chief Accounts	Mr. Sushil Kamble	0551991132	sushil@belhasajoinery.com
Project Manager (Design)	Mr. Kumar Sasidharan	0508740741	kumar@belhasajoinery.com

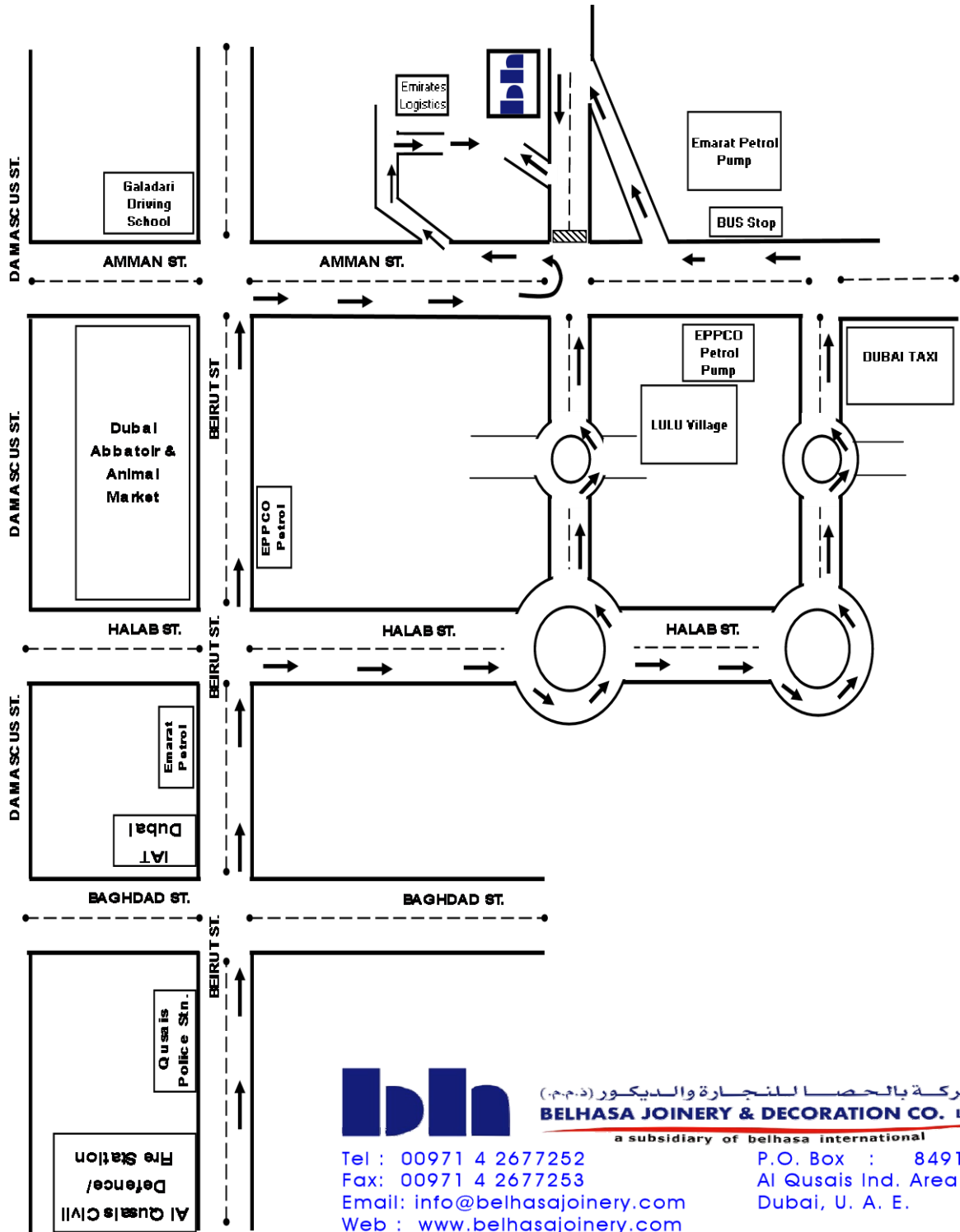

شركة بالحصا للنجارة والديكور (ذ.م.م.)
BELHASA JOINERY & DECORATION CO. L.L.C.
 a subsidiary of belhasa international

Tel : 00971 4 2677252
 Fax : 00971 4 2677253
 Email: info@belhasajoinery.com
 Web : www.belhasajoinery.com

P.O. Box : 84918
 Al Qusais Ind. Area 5
 Dubai, U. A. E.